

House Type A

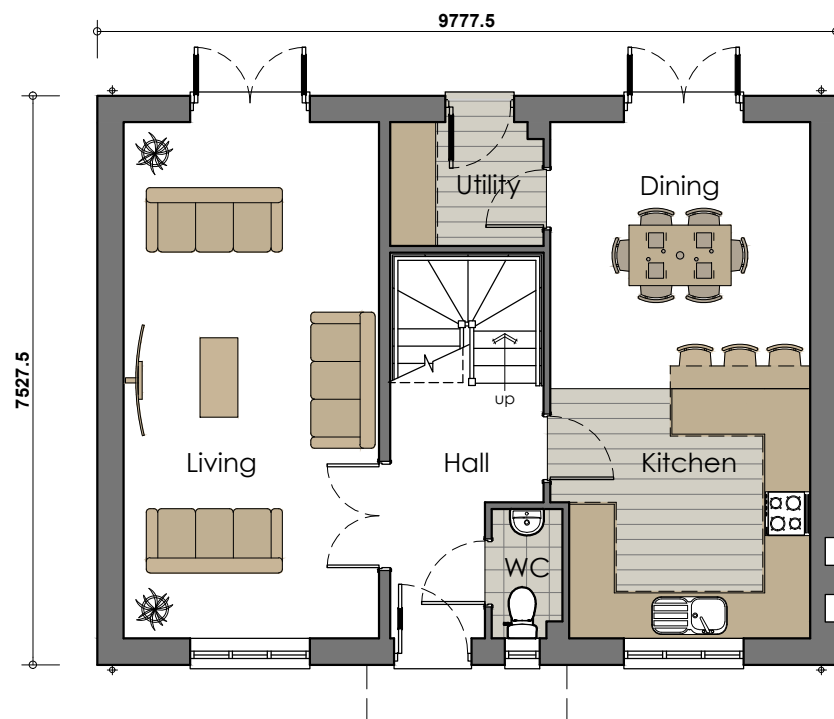

Ground Floor Plan

Ground Floor - Room Sizes

Hall	3.3m x 2.0m
Living Room	3.3m x 6.8m
Kitchen / Dining Room	3.4m x 6.8m
Utility Room	2.0m x 1.6m
WC	0.9m x 1.7m

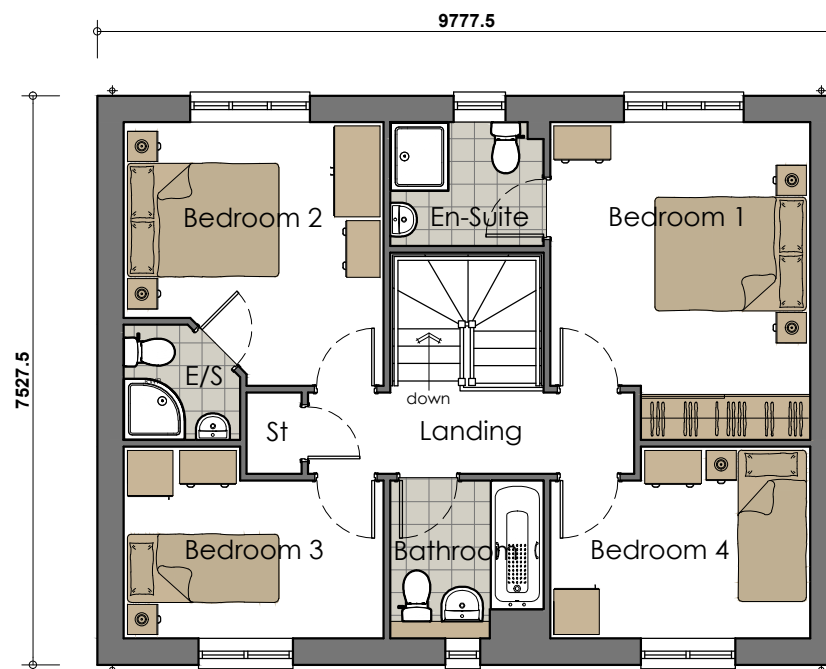

First Floor Plan

First Floor - Room Sizes

Bedroom 1	3.4m x 4.2m
Bedroom 2	3.4m x 3.4m
Bedroom 3	3.4m x 2.5m
Bedroom 4	3.4m x 2.5m
En-Suite	1.5m x 1.5m
Bathroom	2.0m x 2.0m
Landing	4.3m x 1.0m
Store	0.7m x 1.0m

Plot No's 10 & 11 - Stoneley Road, Crewe

Please Note: Room Sizes are shown as maximum sizes



Breck

Breck Homes

tel: 01253 587 010

email: hello@breck.co.uk